

To: Corporate Director of Regeneration and Local Services,
Durham County Council, County Hall, Durham DH1 5UQ



Wildlife and Countryside Act 1981

The Definitive Map and Statement of Public Rights of Way for the County of Durham

6/18/033

Rec'd 6-6-2018
AZ

Sylvia Briggs	C/O Access and Rights of Way Dept The British Horse Society Abbey Park Kenilworth Warwickshire, CV8 2XZ
----------------------	--

Hereby apply for an order under section 53(2) of the Wildlife and Countryside Act 1981 modifying the Definitive Map and Statement for the County of Durham by:-

1 Deleting Adding **Select the appropriate status**

Footpath Bridleway Restricted Byway Byway Open to All Traffic

Starting at _____ Ending at _____

Path name / Reference: _____
(for deletions only)

2 Upgrading Downgrading **to a**

Footpath Bridleway Restricted Byway Byway Open to All Traffic

Path name / Reference: **Hoppyland to Harthope Mill Road, South Bedburn**

Starting at NZ 094 332 Ending at NZ 108 322 and NZ 109 320

3 Varying Adding to

The particulars relating to: _____
(Path name / Reference)

Starting at _____ Ending at _____

By providing that _____

as shown on the plan attached (this must be of a scale of at least 1:25,000 and sufficient to determine the way on the ground).

I/We attach copies of the following documentary evidence (include user evidence forms) in support of this application:-
List of documents | 1820 & 1850 Greenwoods Plans | 1857 OS 1st Edition 1:2,500 and Area Book | 1861 OS 1st Edition 1:10,560 | 1862 OS First Series | 1897 OS 2nd Edition 1:2,500 | 1910 Inland Revenue Act Plan 1:2,500 | 1921 OS 3rd Edition 1:2,500 | 1943 OS 4th Edition 1:2,500 | 1953 OS 1:25,000 | Current Map | Photographic Evidence | DMMO Application |

Dated 4-6-2018 Signed _____

Definitive Map Modification Order Application Register

Bedburn - Harthope Mill Road

Description of the intended effect	Upgrade to bridleway – South Bedburn Footpath 23 and part of Footpath 22. Add bridleway.
Description of Geographical Location Parish Nearest place Postcode	Grid Reference: 409881.532334 to 410896.532254 and 410948.532073 South Bedburn Bedburn DL13 3NP, DL13 3PD
Applicant's Details	See Form A
Date Application Received	6 June 2018
Durham County Council Contact	Senior Rights of Way Officer, Access & Rights of Way, Environment, Durham County Council, County Hall, Durham DH1 5UQ. Telephone Number 03000 265342 Email pro@durham.gov.uk
Reference Number	6/18/033
Determination of the Application by DCC	
Location Map on Page Below	

Current Map of Hoppyland Farm to Harthope Mill and Howlea Lane Route

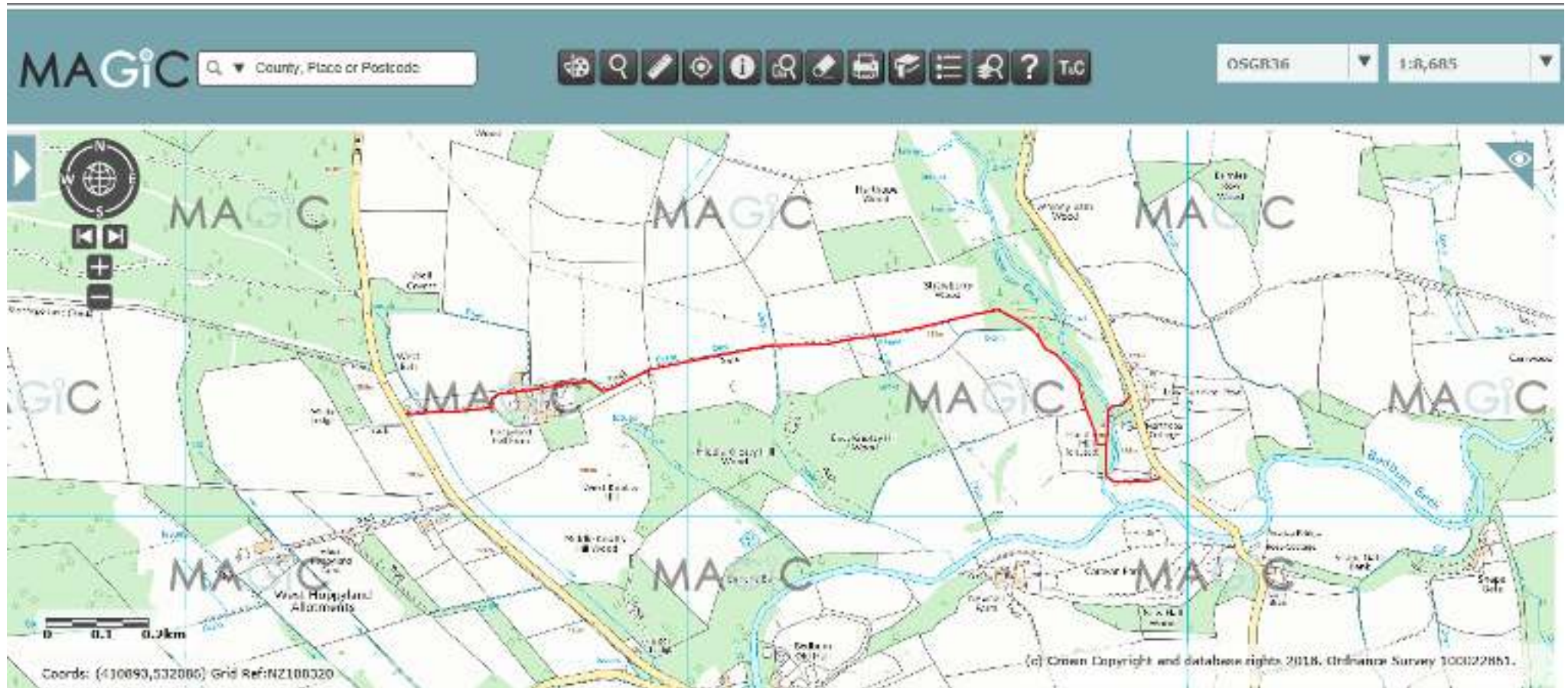

Plan shown at Scale 1:8,685