



Section 31A file reference number
31A/4/05/013

THE HIGHWAYS ACT 1980 –
SECTION 31(6)

**DEPOSIT OF MAPS, STATEMENTS AND STATUTORY
DECLARATIONS SUMMARY SHEET**

Title and/or description of land referred to	Durham – Frankland former brick and tile works
Districts	Durham
Parish	Durham City
Ordnance Survey grid reference (6 figure all NZ)	NZ276435
Land Post Codes	DH1 5SZ & DH1 5TA
Documents deposited by	PG Legal, on behalf of the owner
Date of Deposit of map and statement (received by Council)	28 th May 2019
Date of Declaration (received by Council)	N/A
Date current documentation expires	28 st May 2039
Notes	Former documents submitted in 2005.

Rec'd
28.5.19 AZ

APPLICATION FORM
for a deposit under section 31(6) of the Highways Act 1980 and section
15A(1) of the Commons Act 2006

PART A: Information relating to the applicant and land to which the application relates

1. Name of appropriate authority to which the application is addressed: Durham County Council
2. Name and full address (including postcode) of applicant:

3. Status of applicant (tick relevant box or boxes):

I am

(a) ☒ the owner of the land(s) described in paragraph 4.

~~(b) ☐ making this application and the statements/declarations it contains on behalf of~~

~~[insert name of owner] who is the owner of the land(s) described in paragraph 4 and in my capacity
as [insert details].~~

4. Insert description of the land(s) to which the application relates (including full address and postcode):

LAND LYING TO THE NORTH WEST OF FRANKLAND LANE, DURHAM
REGISTERED WITH TITLE NUMBER DU 277501

5. Ordnance Survey six-figure grid reference(s) of a point within the area of land(s) to which the application relates (if known):

NZ 2743NE

6. This deposit comprises the following statement(s) and/or declarations:

(delete Parts B, C, or D where not applicable):

(All applicants must complete this Part)

PART B: Statement under section 31(6) of the Highways Act 1980

WE

AND

~~[I am / [insert name of owner] is]~~ ^{ARE} the owners of the land described in paragraph 4 of Part A of this form and shown ^{EDGED RED} ~~[insert colouring]~~ on the map accompanying this statement. **MARKED MIF 1.**

~~(delete wording in square brackets as appropriate and / or insert information as required)~~

~~[Ways shown [insert colouring] on the accompanying map are byways open to all traffic]~~

~~[Ways shown [insert colouring] on the accompanying map are restricted byways]~~

~~[Ways shown [insert colouring] on the accompanying map are public bridleways]~~

^{IN BLUE}
[Ways shown ~~[insert colouring]~~ on the accompanying map are public footpaths] **MAP MARKED MIF 3.**

^{EDGED RED}
No ~~other~~ ways over the land shown ~~[insert colouring]~~ on the accompanying map have been dedicated as highways.

~~(delete wording in square brackets as appropriate and / or insert information as required)~~

PART E: Additional information relevant to the application

(Insert any additional information relevant to the application)

PREVIOUS STATUTORY DECLARATIONS CONFIRMING ROUTE OF
RIGHT OF WAY LODGED WITH DURHAM COUNTY COUNCIL
ON 17 FEBRUARY 2005. ROUTE WAS CONFIRMED WITH THE
COUNCIL AT THAT TIME WHEN THE RIGHT OF WAY WAS
REPAIRED AND RESURFACED BY COUNCIL WORKERS.
DEPOSIT OF STATUTORY DECLARATIONS WAS MADE BY
AND

PART F: Statement of Truth

(All applicants must complete this Part)

WARNING: If you dishonestly enter information or make a statement that you know is, or might be, untrue or misleading, and intend by doing so to make a gain for yourself or another person, or to cause loss or the risk of loss to another person, you may commit the offence of fraud under section 1 of the Fraud Act 2006, the maximum penalty for which is 10 years' imprisonment or an unlimited fine, or both.

I BELIEVE THAT THE FACTS AND MATTERS CONTAINED IN THIS FORM ARE TRUE

Signature (of the person making the statement of truth):

Print full name:

Date: 13 MAY 2019

You should keep a copy of the completed form

Data Protection Act 1998 - Fair Processing Notice

The purpose of this Fair Processing Notice is to inform you of the use that will be made of your personal data, as required by the Data Protection Act 1998.

Durham County Council is the data controller in respect of any personal data that you provide when you complete this form.

The information that you provide will be used by Durham County Council in its duties to process applications to deposit statements, maps and declarations under section 31(6) the Highways Act 1980 and statements under section 15A(1) of the Commons Act 2006. The information you provide will also be used by Durham County Council in its duty to update the registers in which details of such deposits are recorded under the Dedicated Highways (Registers under Section 31A of the Highways Act 1980) (England) Regulations 2007 and the Commons (Registration of Town or Village Greens) and Dedicated Highways (Landowner Statements and Declarations) (England) Regulations 2013.

Durham County Council is required by the legislation above to maintain a register which holds information provided in this form, which can be inspected online or in person by members of the public on request. It may also be required to release information, including personal data and commercial information, on request under the Environmental Information Regulations 2004 or the Freedom of Information Act 2000. However, Durham County Council will not permit any unwarranted breach of confidentiality nor will they act in contravention of their obligations under the Data Protection Act 1998.

PART F: Statement of Truth

(All applicants must complete this Part)

WARNING: If you dishonestly enter information or make a statement that you know is, or might be, untrue or misleading, and intend by doing so to make a gain for yourself or another person, or to cause loss or the risk of loss to another person, you may commit the offence of fraud under section 1 of the Fraud Act 2006, the maximum penalty for which is 10 years' imprisonment or an unlimited fine, or both.

I BELIEVE THAT THE FACTS AND MATTERS CONTAINED IN THIS FORM ARE TRUE

Signature (of the person making the statement of truth):

Print full name:

Date: 13 MAY 2019

You should keep a copy of the completed form

Data Protection Act 1998 - Fair Processing Notice

The purpose of this Fair Processing Notice is to inform you of the use that will be made of your personal data, as required by the Data Protection Act 1998.

Durham County Council is the data controller in respect of any personal data that you provide when you complete this form.

The information that you provide will be used by Durham County Council in its duties to process applications to deposit statements, maps and declarations under section 31(6) the Highways Act 1980 and statements under section 15A(1) of the Commons Act 2006. The information you provide will also be used by Durham County Council in its duty to update the registers in which details of such deposits are recorded under the Dedicated Highways (Registers under Section 31A of the Highways Act 1980) (England) Regulations 2007 and the Commons (Registration of Town or Village Greens) and Dedicated Highways (Landowner Statements and Declarations) (England) Regulations 2013.

Durham County Council is required by the legislation above to maintain a register which holds information provided in this form, which can be inspected online or in person by members of the public on request. It may also be required to release information, including personal data and commercial information, on request under the Environmental Information Regulations 2004 or the Freedom of Information Act 2000. However, Durham County Council will not permit any unwarranted breach of confidentiality nor will they act in contravention of their obligations under the Data Protection Act 1998.

Exhibit MIF 1

HM Land Registry
Official copy of
title plan

Title number DU277501
Ordnance Survey map reference NZ2743NE
Scale 1:2500
Administrative area County Durham

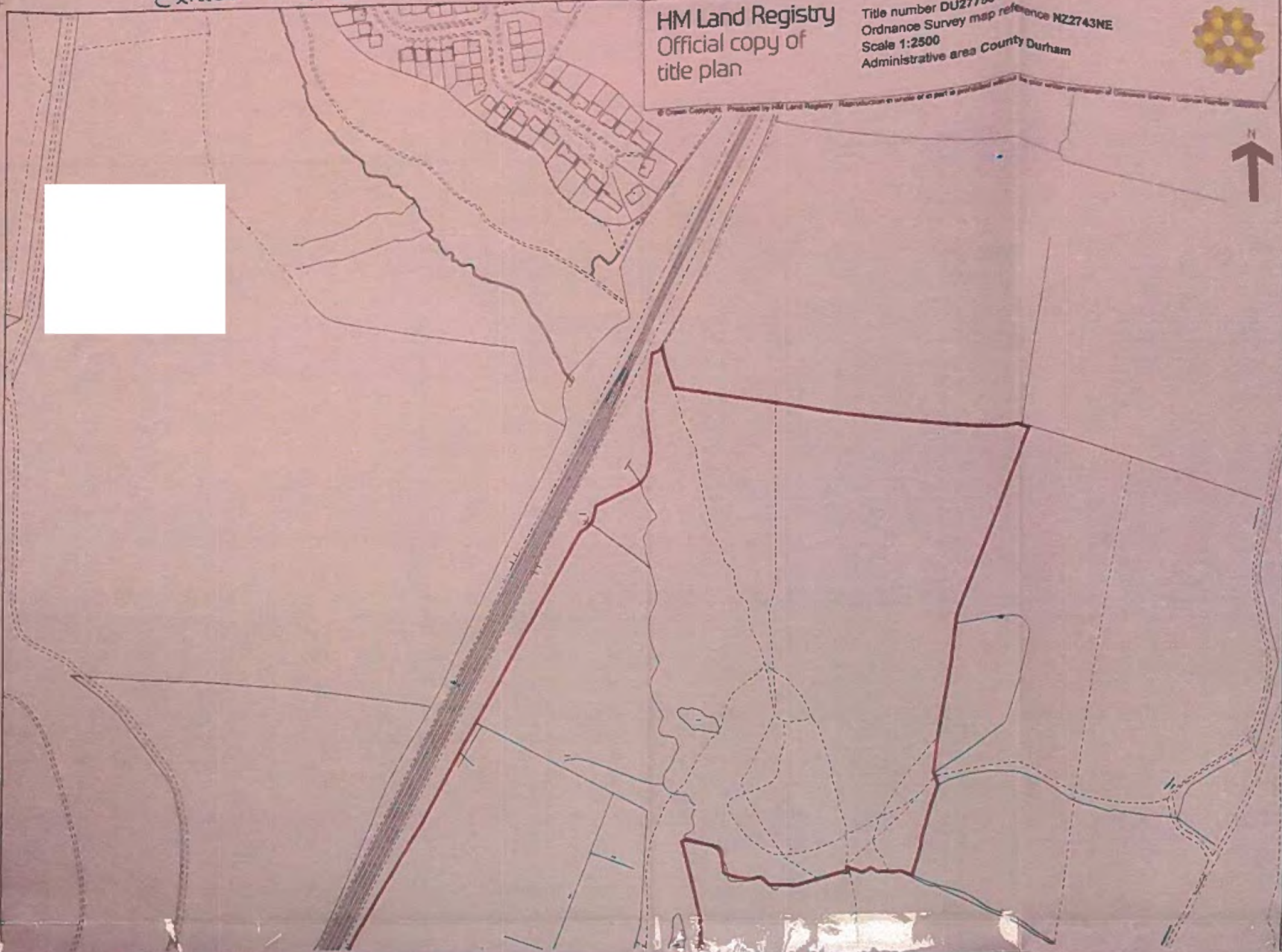
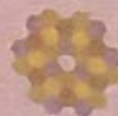

This official copy issued on 14 February 2019 shows the state of the land as it was on 14 February 2019 at 10:58:39.
It is admissible in evidence to the same extent as the original (s. 82(1) Land Registration Act 2002).
This title plan shows the general position, not the exact line, of the boundary. It may be subject to distortions in scale. Measurements scaled from this plan may not match measurements between the same points on the ground.

MIF3

